



[Firmware Home](#)

Firmware

Access from this CD

- [Install Firmware](#)

[Browse Firmware CD](#)

HP Firmware Maintenance

Please wait... Starting HP Smart Update Manager

Select Installation Host(s) ?

- Local Host (hewlett-bzziely)
 - Remote Host or Group (Select from List)
- [Manage Hosts](#) [Manage Groups](#)

Host Name	Type	Last Used	Description
<no remote hosts>			To add remote hosts, use the "Manage Hosts" button

View:

Only Hosts Only Groups Both

[Exit](#)

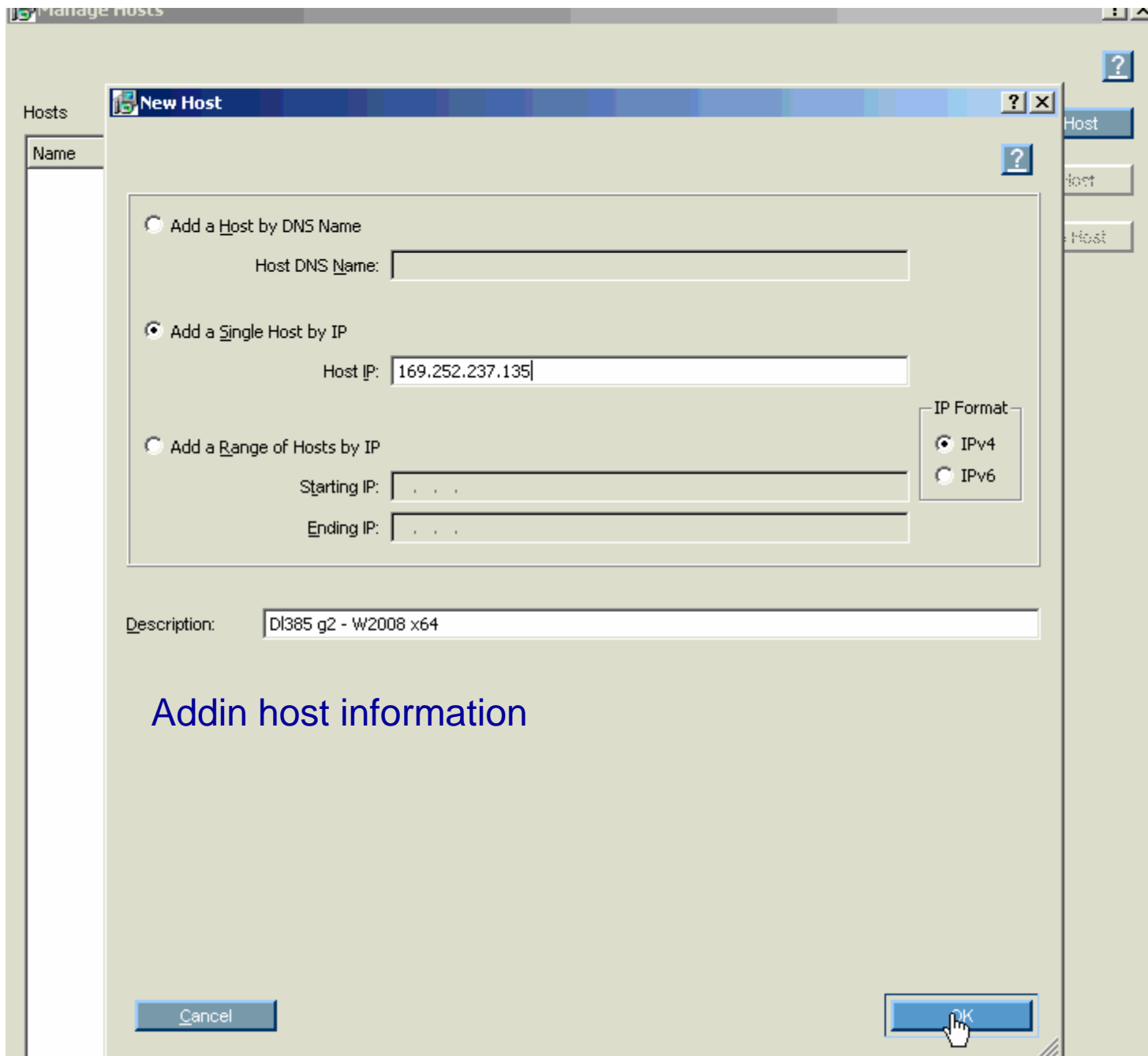

HP SUM is going to validate User name / Password for every host added to the list

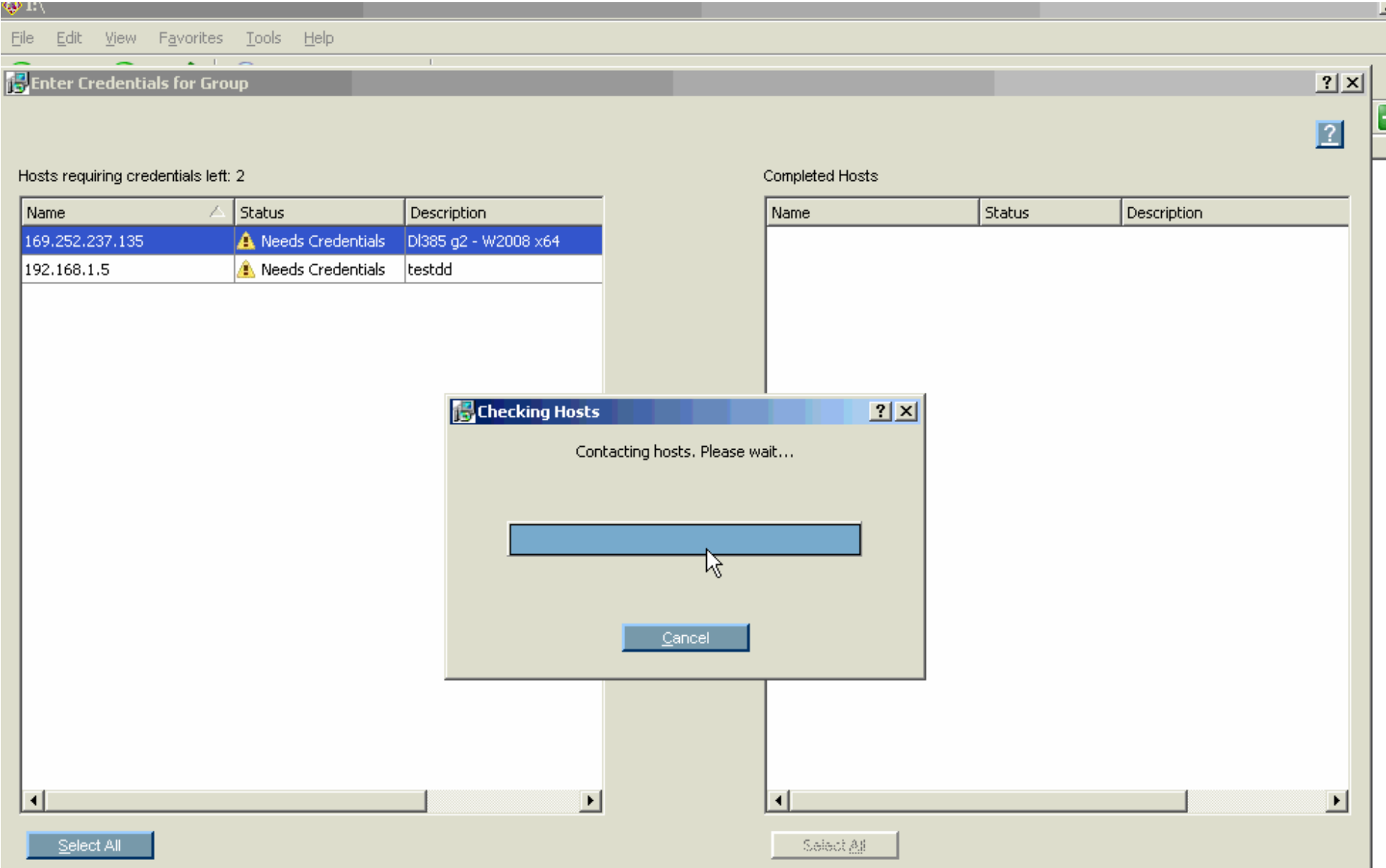

Here you select Allow Non-bundle products, that will list the System ROM update in the next screen..

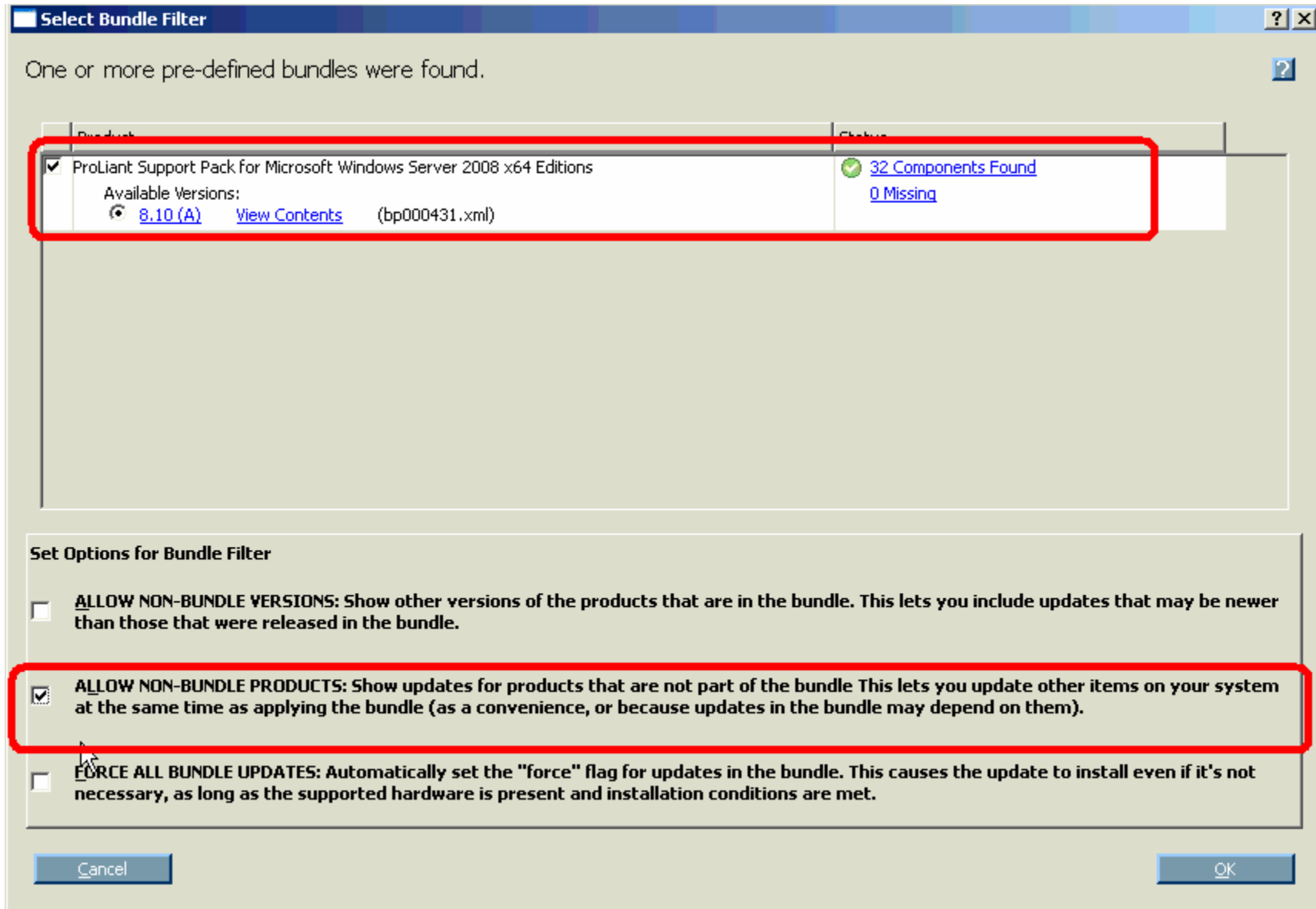

Here you can see PSP includes drivers but you need only the System ROM so you unmark the others updates.

HP Smart Update Manager

Select Items to be Installed

Host: 169.254.237.135 Reboot System After Installation Reboot Options

Status: Ready (13 Updates, approx. 8 Minutes, 50 Seconds) If Needed Always

Product	Status	Optional Actions	Additional
Installed Version: None Available Version: 8.10.0.0		Configure Now	
<input checked="" type="checkbox"/> HP Insight Diagnostics Online Edition for Windows Server 2003/2008 x64 Edition Installed Version: None Available Version: 8.1.0.2718	<input checked="" type="checkbox"/> Ready for installation		
<input checked="" type="checkbox"/> HP ProLiant Smart Array SAS/SATA Event Notification Service for Windows Server Installed Version: None Available Version: 6.10.0.64	<input checked="" type="checkbox"/> Ready for installation		
<input checked="" type="checkbox"/> HP Version Control Agent for Windows Installed Version: None Available Version: 2.1.10.801	<input checked="" type="checkbox"/> Ready for installation	<input type="checkbox"/> Configurable Configure Now	
<input checked="" type="checkbox"/> HP ProLiant Remote Monitor Service Installed Version: None Available Version: 5.20.0.0 (B)	<input checked="" type="checkbox"/> Ready for installation		
<input checked="" type="checkbox"/> Online ROM Flash Component for Windows - HP ProLiant DL385 G2/DL385 G5 (PSP) Installed Version: 2008.02.19 Available Version: 2008.03.27	<input checked="" type="checkbox"/> Ready for installation		
<input checked="" type="checkbox"/> HP StorageWorks Tape Drivers for Windows Installed Version: None	<input checked="" type="checkbox"/> Ready for installation		

Select All Deselect All Default

Exit Install

Ready to go

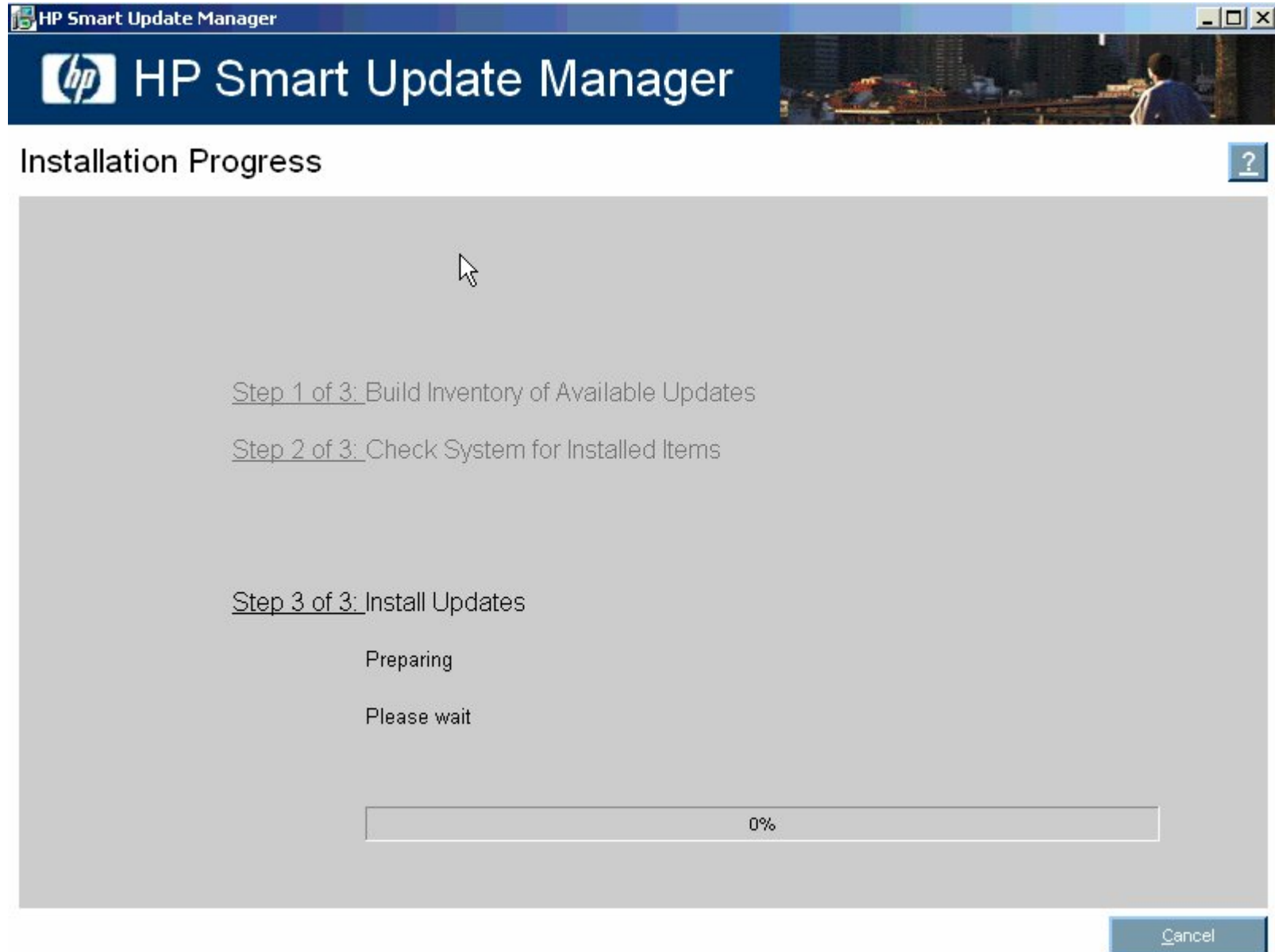

The screenshot shows the HP Smart Update Manager window. The title bar reads "HP Smart Update Manager". The main header features the HP logo and the text "HP Smart Update Manager". Below the header, the text "Installation Progress" is displayed on the left, and a help icon (?) is on the right. The main content area is a light gray rectangle containing the following text:

Step 1 of 3: Build Inventory of Available Updates

Step 2 of 3: Check System for Installed Items

Step 3 of 3: Install Updates

Preparing

Please wait

0%

A progress bar is shown at the bottom of the content area, with "0%" in the center. A "Cancel" button is located in the bottom right corner of the window.